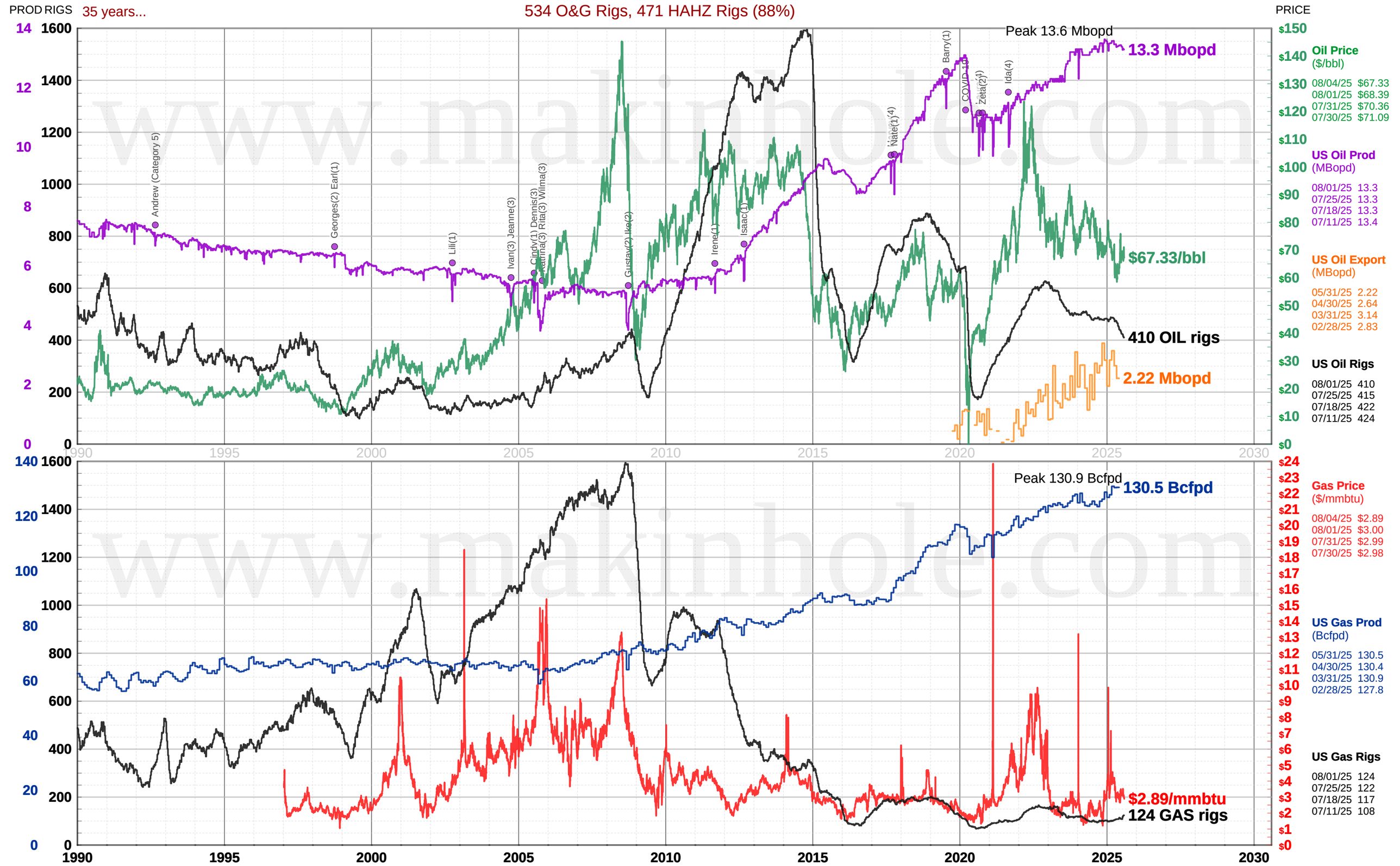USA Oil & Gas Rigs, Price, and Production (Aug 4, 2025)